

# R82 Gazelle - E0641

## USD Retail Price List/ Order Form

Account #: \_\_\_\_\_ Purchase Order No.: \_\_\_\_\_ Date: \_\_\_\_\_  
 Contact: \_\_\_\_\_ Mark For: \_\_\_\_\_

Bill To:	Ship To:
Address:	Address:
City/State/Zip:	City/State/Zip:
Phone:	Phone:
Email	Phone:

### US Configuration

**Effective: 05.01.21 - Rev 6**

- Gazelle
- Head support
- Trunk support
- Hip/side support
- Tray

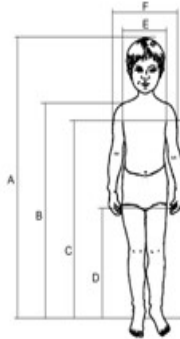

**A** (Total Height) \_\_\_\_\_  
**B** (Shoulder Height) \_\_\_\_\_  
**C** (Chest Height) \_\_\_\_\_  
**D** (Buttock Height) \_\_\_\_\_  
**E** (Chest Width) \_\_\_\_\_  
**F** (Shoulder Width) \_\_\_\_\_  
 Age \_\_\_\_\_  
 Weight \_\_\_\_\_

### Measurements

	Size 1 Inches	Size 2 Inches	Size 3 Inches
Overall width	19"	23"	26"
Length, total	30"	35"	39"
Length, foot-axil	18-37"	24-41"	28-49"
Overall height, horizontal	30"	31½"	35"
Folded height	11"	12"	12"
Folded length	37"	44½"	51"
Height of buttock	14½"	18"	22"
Angle, board	90° to -15°	90° to -15°	90° to -15°
Total mass	44 lbs.	48 lbs.	52 lbs.
Max load	88 lbs.	132 lbs.	176 lbs.

### NOTES:

## Gazelle Standard Features



- Prone, upright and supine in one unit
- Multi adjustable foot and knee (reversible) support
- Foldable bracket for back support
- Removable back support
- Trunk safety belt
- Locking castors
- Manual leg abduction
- Gas spring assisted tilt from vertical to horizontal
- Adjustable trunk or chest support
- Up to 30° of Hip Abduction

Description	Size	Part No.	USD Price	HCPCS
<input type="checkbox"/> Gazelle PS, Yellow	1	88010-1	\$3,500	E0641
<input type="checkbox"/> Gazelle PS, Green	2	88010-2	\$3,557	E0641
<input type="checkbox"/> Gazelle PS, Blue	3	88010-3	\$3,659	E0641

Accessories	Description	Measurements	Size	Part No.	USD Price	HCPCS
-------------	-------------	--------------	------	----------	-----------	-------

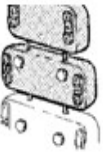

- |  |          |   |         |       |
|--|----------|---|---------|-------|
| <input type="checkbox"/> Trunk Support Extension | 4 x 9¾"  | 1 | 88106-1 | \$215 |
| <input type="checkbox"/> Trunk Support Extension | 4 x 11"  | 2 | 88106-2 | \$215 |
| <input type="checkbox"/> Trunk Support Extension | 4 x 12½" | 3 | 88106-3 | \$215 |

Description	Measurements	Size	Part No.	USD Price	HCPCS
-------------	--------------	------	----------	-----------	-------



- |   |           |      |         |       |
|---|-----------|------|---------|-------|
| <input type="checkbox"/> Tray, Plastic, w/ Bowl & Top Plate | 24 x 22½" | 1, 2 | 88108-0 | \$518 |
| <input type="checkbox"/> Tray, Plastic, w/ Bowl & Top Plate | 24 x 22½" | 3    | 88108-1 | \$518 |



- |   |  |          |        |       |
|---|--|----------|--------|-------|
| <input type="checkbox"/> Armrest for Plastic Tray |  | One Size | 861131 | \$164 |
|---|--|----------|--------|-------|



- |  |  |          |        |       |
|--|--|----------|--------|-------|
| <input type="checkbox"/> Toybar for Plastic Tray |  | One Size | 861135 | \$246 |
|--|--|----------|--------|-------|

- |                                      |  |          |         |       |
|--------------------------------------|--|----------|---------|-------|
| <input type="checkbox"/> Grip Handle |  | One Size | 8910750 | \$415 |
|--------------------------------------|--|----------|---------|-------|

Description	Measurements	Size	Part No.	USD Price	HCPCS
-------------	--------------	------	----------	-----------	-------



- |   |  |   |         |       |
|---|--|---|---------|-------|
| <input type="checkbox"/> Lower Leg Angle Adjustment Bracket |  | 1 | 88165-1 | \$497 |
| <input type="checkbox"/> Lower Leg Angle Adjustment Bracket |  | 2 | 88165-2 | \$497 |
| <input type="checkbox"/> Lower Leg Angle Adjustment Bracket |  | 3 | 88165-3 | \$497 |

- |   |  |          |       |      |
|---|--|----------|-------|------|
| <input type="checkbox"/> Strap for Foot Support |  | One Size | 85096 | \$37 |
|---|--|----------|-------|------|

Description	Measurements	Size	Part No.	USD Price	HCPCS
-------------	--------------	------	----------	-----------	-------

- |   |          |       |         |       |
|---|----------|-------|---------|-------|
| <input type="checkbox"/> Lateral Supports | 5¾ x 5¾" | Small | 88055-1 | \$226 |
| <input type="checkbox"/> Lateral Supports | 7 x 5"   | Large | 88055-2 | \$226 |

- |   |          |       |         |       |
|---|----------|-------|---------|-------|
| <input type="checkbox"/> Lateral Supports (Exterior) ♦  | 5¾ x 5¾" | Small | 88065-1 | \$226 |
| <input type="checkbox"/> Lateral Supports (Exterior) ♦♦ | 7 x 5"   | Large | 88065-2 | \$226 |

♦ *Extends width by 4"*



♦♦ *Custom order; Approx. lead time: 6-8 weeks.*

- |  |          |       |         |       |
|--|----------|-------|---------|-------|
| <input type="checkbox"/> Lateral Supports (Interior) ♦ | 5¾ x 5¾" | Small | 88075-1 | \$226 |
| <input type="checkbox"/> Lateral Supports (Interior) ♦ | 7 x 5"   | Large | 88075-2 | \$226 |

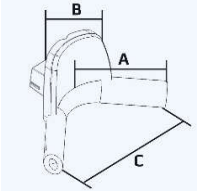
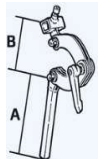
♦ *Reduces width by 4"*

Accessories	Description	Measurements	Size	Part No.	USD Price	HCPCS
	<input type="checkbox"/> Straps for Side Supports		1	88250-1	\$68	
	<input type="checkbox"/> Straps for Side Supports		2	88250-2	\$68	
	<input type="checkbox"/> Straps for Side Supports		3	88250-3	\$68	
	<input type="checkbox"/> Mounting for Head Support ♦			88130	\$210	
	♦ <b>Required when ordering any head support</b>					
	<input type="checkbox"/> Head Supp. w/ Facial Aperture •• 8¼ x 6¼"		1	88117-1	\$241	
	<input type="checkbox"/> Head Supp. w/ Facial Aperture •• 10 x 8¼"		2	88117-2	\$241	
	<input type="checkbox"/> Head Supp. w/ Facial Aperture •• 11½ x 10¼"		3	88117-3	\$241	
	•• <b>Custom order; Approx. lead time: 6-8 weeks.</b>					
	<input type="checkbox"/> Head Support No. 1, Black PU		One Size	6171550	\$210	
	<input type="checkbox"/> Head Support No. 2, Black PU		One Size	6172550	\$210	
	<input type="checkbox"/> Head Support No. 3, Black PU		One Size	6173550	\$210	
	<input type="checkbox"/> Anatomic Head Support ♦	A:5½ x B:5½ x C:9½"	Small	5099001	\$261	E0955
	<input type="checkbox"/> Head Support Cover (Required)		Small	9923-83	\$0	
	<input type="checkbox"/> Anatomic Head Support ♦	A:6 x B:5½ x C:10"	Medium	5099002	\$261	E0955
	<input type="checkbox"/> Head Support Cover (Required)		Medium	9945-83	\$0	
	<input type="checkbox"/> Anatomic Head Support ♦	A:6½ x B:5½ x C:12½"	Large	5099003	\$261	E0955
	<input type="checkbox"/> Head Support Cover (Required)		Large	9967-83	\$0	
	♦ <b>Turtle Bar System Short or Long Required; 98619-25 or 98619-26</b>					
	<b>Swing-away Mounting Brackets - Height, Depth, Angle and Lateral Adjustable</b>					
	<input type="checkbox"/> Turtle Bar System ♦	A: 5", B: 4-8½"	Short	98619-25	\$236	E1028
	<input type="checkbox"/> Turtle Bar System ♦	A: 10", B: 4-8½"	Long	98619-26	\$236	E1028
	♦ <b>Required with Anatomic Head Support; 5099001, 5099002 or 5099003</b>					
	<input type="checkbox"/> Universal Headrest Mount		One Size	87590	\$63	E1028
	♦ <b>Required when using other manufactures Head Support</b>					
	<b>Allow most Whitmyer, Stealth, Otto Bock headrest, I2I to mount to our products (x:panda, Serval, etc.). Please contact Customer Service for confirmation</b>					

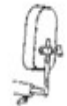
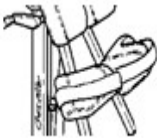
Other types of headrest available, please see Head Supports Order Form

Spare Parts	Description	Measurements	Size	Part No.	USD Price	HCPCS
	<input type="checkbox"/> Back Support		1	88151-1	\$425	
	<input type="checkbox"/> Back Support		2, 3	88151-2	\$425	
	<input type="checkbox"/> Knee Support (Pr.)		1	88161-1	\$574	
	<input type="checkbox"/> Knee Support (Pr.)		2	88161-2	\$574	
	<input type="checkbox"/> Knee Support (Pr.)		3	88161-3	\$574	
	<input type="checkbox"/> Foot Support (Pr.)		1	88145-1	\$420	
	<input type="checkbox"/> Foot Support (Pr.)		2	88145-2	\$574	
	<input type="checkbox"/> Foot Support (Pr.)		3	88145-3	\$574	

Spare Parts	Description	Measurements	Size	Part No.	USD Price
	<input type="checkbox"/> Trunk Strap (Ea.)		1	88200-1	\$138
	<input type="checkbox"/> Trunk Strap (Ea.)		2	88200-2	\$138
	<input type="checkbox"/> Trunk Strap (Ea.)		3	88200-3	\$138

*HCPCS codes are provided for your convenience and are NOT to be considered billing or legal advice. Providers are responsible for insuring that all appropriate billing codes are used when submitting claims. Proper use of HCPCS codes does not insure coverage or payment. Contact the appropriate payer for coverage information.*

**Prices in USD & is subject to change without notice**

**For Quotes and Orders please send completed Order Form to: [sales.us@etac.com](mailto:sales.us@etac.com) or fax: 1-800-760-0537**

Etac  
13137 Bleinheim Lane  
Matthews, North Carolina 28105  
+1 844-US-MOBILITY (844-876-6245)  
[www.etac.us.com](http://www.etac.us.com)

OF5400-ENG-REV.06  
  
Creating Possibilities